ScienceDirect

Finance Research Letters
Volume 46, Part B, May 2022, 102379

Bitcoin: An inflation hedge but not a safe haven

Sangyup Choi, Junhyeok Shin

Show more

Outline | Share Cite

https://doi.org/10.1016/j.frl.2021.102379
Get rights and content

Complimentary access

Highlights

- We study Bitcoin price dynamics during the last decade.
- We compare them with gold price dynamics.
- Bitcoin prices appreciate under inflation pressures.
- Bitcoin prices decline under heightened uncertainty.
- Overall, Bitcoin prices do not act as gold prices.

Abstract

During the recent COVID-19 pandemic, many commonalities shared by Bitcoin and gold raise the question of whether Bitcoin can hedge inflation or provide a safe haven as gold often does. By estimating a Vector Autoregression (VAR) model, we provide systematic evidence on the relationship among inflation, uncertainty, and Bitcoin and gold prices. Bitcoin appreciates against inflation (or inflation expectation) shocks, confirming its inflation-hedging property claimed by investors. However, unlike gold, Bitcoin prices decline in response to financial uncertainty shocks, rejecting the safe-haven quality. Interestingly, Bitcoin prices do not decrease after policy uncertainty shocks, partly consistent with the notion of Bitcoin's independence from government authorities. We also find an interesting asymmetry in the drivers of Bitcoin price dynamics between the bullish and bearish market. The main findings hold with or without the COVID-19 pandemic episode.

Keywords

Cryptocurrencies; Bitcoin; Inflation-hedging; Safe-haven; Gold; COVID-19

JEL classification

E41; E44; F31; G10

1. Introduction

Since the global financial crisis in 2008, various types of cryptocurrencies, including Bitcoin, have emerged as new forms of digital money and payment structures that allow users to make peer-to-peer transactions without the intervention of financial intermediaries (Nakamoto,2008). While Bitcoin has become a significant interest of not only investors but also academics and policymakers, existing theoretical and empirical attempts have not reached a consensus about its nature. Recently, the COVID-19 pandemic asked important questions regarding the nature of Bitcoin again. Does Bitcoin hedge inflation pressure caused by government stimulus measures? Does Bitcoin act as a safe haven for investors during market turmoil or heightened uncertainty? Recent studies have partly answered these questions but have not reached a consensus (Conlon and McGee,2020; Dutta et al., 2020; Mariana et al., 2021).[1]

We contribute to this emerging literature and contemporary discussions by providing systemic evidence on the relationship among inflation (or inflation expectation), uncertainty, and Bitcoin prices. Despite the rapid expansion of empirical studies, many analyses have focused on the statistical properties of Bitcoin to understand its herding behavior or determine its safe-haven status, mostly from a portfolio diversification perspective (e.g., Dyhrberg,2016; Bouri et al., 2017; Shahzad et al., 2019; Smales,2019; Wang et al., 2019). Moreover, although few studies based on the money demand theory provide a link between Bitcoin prices and inflation (Ciaian et al., 2016), this link has not been tested empirically to our knowledge.[2] Given that many investors consider Bitcoin as an inflation hedge, especially during the recent pandemic (Bloomberg,2020), the high-frequency analysis on the relationship between inflation and Bitcoin prices provides timely policy implications.

Against this background, analysis of the response of Bitcoin prices to shocks to uncertainty and inflation within a Vector Autoregression (VAR) framework using high-frequency data provides a more qualified metric for gaging the nature of Bitcoin from a macroeconomic perspective. Considering the well-known safe-haven and inflation-hedging property of gold, as well as its similarities to Bitcoin (e.g., exogenous supply, pseudo-medium of exchanges, and speculative demand),[3] we compare the response of Bitcoin prices with that of gold prices to the same kind of shocks, which ease interpretation of our findings.[4]

We find that Bitcoin prices decrease significantly in response to financial uncertainty shocks—measured by the VIX, suggesting that Bitcoin is not a safe-haven asset. However, Bitcoin prices do not decline in response to policy uncertainty shocks—proxied by Economic Policy Uncertainty (EPU) constructed by Baker et al.(2016), lending support to the notion of Bitcoin's independence from government authorities. Bitcoin appreciates against positive inflation and inflation expectation shocks, suggesting its inflation-hedging property that has not been

confirmed in the existing literature. Overall, these responses to the structural shocks sharply differ from those of gold prices to the same shocks, which strongly repudiate the recent claim that Bitcoin is the "digital gold."

2. Empirical analysis

2.1. Data

We estimate the VAR model at a weekly frequency to understand the short-run effect of uncertainty and inflation shocks on Bitcoin prices. We use the S&P 500 index to capture overall financial market conditions and test the robustness of our findings using the world stock market index. We measure the degree of uncertainty in the economy by the VIX and EPU index.[5] They capture uncertainty regarding different dimensions (financial vs. policy) of the economy.[6]

Motivated by the prediction of the money demand theory on Bitcoin or gold price formulation (Barro, 1979; Ciaian et al., 2016), we employ both inflation expectations—measured by the difference between the five-year nominal treasury yield and the five-year TIPS (Treasury Inflation-Protected Securities) yield—and the online price index (OPI) constructed by Cavallo and Rigobon (2016) to measure inflation pressures at a high frequency.[7] While investigating the prices on goods sold online is particularly relevant for capturing the inflation-hedging demand of Bitcoin, the OPI has never been used to understand the Bitcoin price behavior. Lastly, we use the one-year Treasury bill rate to measure the stance of monetary policy.

The data used for the following empirical analysis include weekly (Wednesday) observations between July 21, 2010, and December 31, 2020 (a total of 539 weekly observations).[8] The beginning date of the sample is governed by the introduction of Bitcoin exchanges. Fig. 1 plots the evolution of the main variables used in the empirical analysis

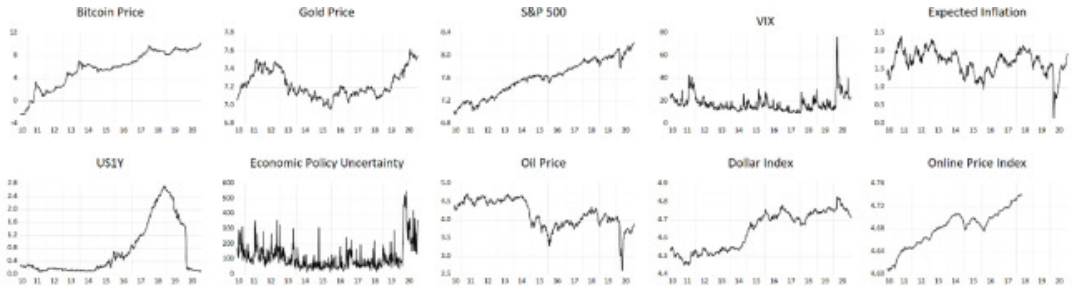

Note: This graph plots the time series of Bitcoin prices and other macroeconomic and financial variables. The natural logarithm is taken to Bitcoin and gold prices, S&P 500, oil prices, the dollar index, and the OPI.

Download: Download high-res image (406KB)

Download: Download full-size image

Fig. 1. The evolution of the Bitcoin prices and other variables.
Note: This graph plots the time series of Bitcoin prices and other macroeconomic and financial variables. The natural logarithm is taken to Bitcoin and gold prices, S&P 500, oil prices, the dollar index, and the OPI.

Table 1 provides summary statistics on weekly compounded (log) returns on Bitcoin prices and the other variables. As expected, Bitcoin prices during the sample period are characterized by a strong upward trend as well as excessive volatility. Table A.1 in Appendix summarizes the correlations between the main variables of interest. Bitcoin does not show any strong unconditional correlations with other financial assets, somewhat consistent with previous studies concluding that Bitcoin can be used as a hedge against investment in other

financial assets such as stocks and bonds (Dyhrberg,2016; Bouri et al., 2017). We delve into a more formal analysis in the following section to qualify the suggestive evidence.

Table 1. Summary statistics.

	Bitcoin Prices (%)	Gold Prices (%)	S&P 500 (%)	VIX	π^e(%)	US1Y (%)	EPU	WTI	Dollar Index	OPI
Mean	2.337	0.087	0.232	17.718	1.689	0.724	116.602	−0.085	0.031	0.033
Median	0.797	0.154	0.449	15.590	1.710	0.260	90.420	0.067	0.001	0.027
Max	112.601	8.230	10.717	76.450	2.410	2.740	553.210	46.233	5.006	0.585
Min	−70.852	−12.398	−13.379	9.150	0.160	0.090	18.040	−48.099	−2.150	−0.595
Std. Dev.	16.161	2.182	2.144	7.296	0.323	0.806	86.071	5.981	0.719	0.123
Observations	539	539	539	539	539	539	539	539	539	400

Note: This table shows summary statistics of Bitcoin prices and other macroeconomic and financial variables. Bitcoin prices, gold prices, S&P 500, WTI, Dollar Index, and the Online Price Index are log-differenced. The VIX, expected inflation, the one-year Treasury bill rate, and the Economic Policy Uncertainty Index are in level.

2.2. Vector autoregressions model

To test the effect of various structural shocks on Bitcoin prices, the baseline VAR model includes six variables and a linear and quadratic trend: the log of the U.S. stock market index, the VIX index, five-year-ahead inflation expectations,[9] the one-year U.S. Treasury bill rate, the log of gold prices, and the log of Bitcoin prices. ADF unit root test results in Table A.2 in Appendix indicate that Bitcoin and gold prices and the one-year U.S. Treasury bill rate are nonstationary, whereas other variables are stationary. We model the data in (log) levels to preserve the potential cointegrating relationships among the variables.[10]

We impose structural assumptions on the variables equivalent to Cholesky identification arranging of the variables in the above order, implying that a variable is affected by contemporaneous changes in the variables listed before it, whereas this variable is exogenous to the variables listed after it. Given the small share of Bitcoin in financial markets, it is reasonable to treat Bitcoin prices as the least exogenous variable in the VAR system.[11] The identifying assumption on the rest of the variables is largely compatible with the vast literature on the monetary VAR model (e.g., Christiano et al., 2005) augmented with uncertainty shocks, in the sense that the second-moment shock to the economy is purged of the first-moment shock (e.g., Bloom,2009).

2.3. Main results

The top panel in Fig.2 shows the main empirical findings in this paper.[12] First, Bitcoin prices increase significantly in response to a positive shock to the stock market, suggesting that Bitcoin does not serve as a hedge for investment in stock markets, in contrast to the results using GARCH models (e.g., Dyhrberg,2016). Second, Bitcoin prices decline significantly in response to the shock to the VIX. The one standard deviation increase in the VIX is followed by a more than 7% decline in Bitcoin prices after three months, corroborating the empirical evidence rejecting the safe-haven property using various statistical methodologies (e.g., Bouri et al., 2017; Shahzad et al., 2019; Smales,2019; Conlon and McGee,2020). Third, Bitcoin prices increase significantly

after a positive inflation shock, suggesting that Bitcoin could be a useful hedge against inflation. Lastly, Bitcoin prices do not respond much to the shock to the nominal interest rate.[13]

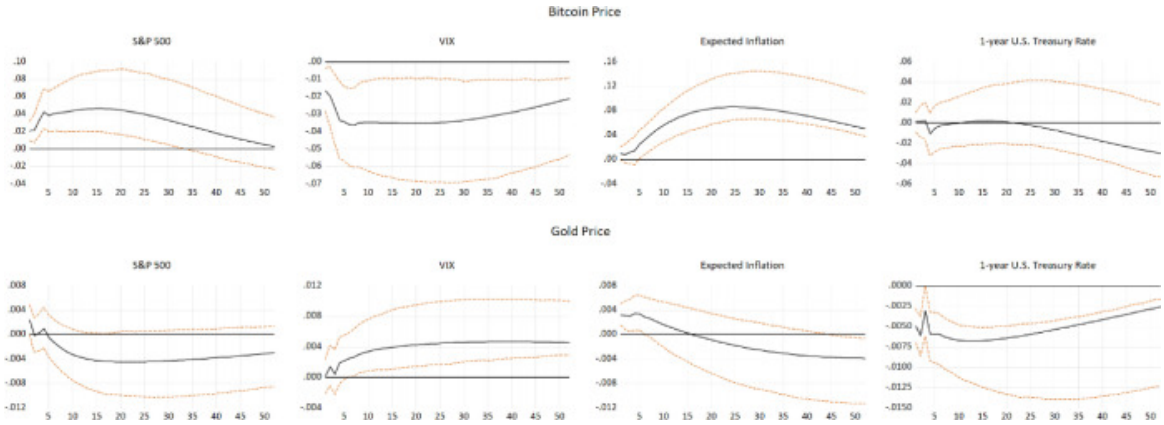

Download: Download high-res image (402KB)

Download: Download full-size image

Fig. 2. The response of Bitcoin and gold prices: baseline model

Note: This graph shows impulse responses of Bitcoin and gold prices to the one-standard-deviation shock in other variables and their 90% confidence bands from the six-variable VARs for the sample period between July 21, 2010, and December 31, 2020. The units of the horizontal axes are a week. The graphs on the top illustrate the response of Bitcoin prices, and the graphs on the bottom illustrate the response of gold prices.

The bottom panel in Fig.2 shows the estimation results of gold prices that are sharply contrasting from those of Bitcoin prices. Gold prices decrease in response to the S&P 500 index, implying that gold is qualified as a hedge for stocks. Moreover, gold prices increase significantly to the shock to the VIX, indicating that gold is qualified as a safe-haven asset. Gold prices do not respond much to the inflation shock but decrease significantly following the interest rate shock, which is also distinct from the case of Bitcoin. These findings suggest that Bitcoin acts nothing like gold in response to various shocks hitting the economy, thereby rejecting the popular claim that Bitcoin is a safe haven or “new gold.”

The forecast error variance decomposition of Bitcoin and gold prices, shown in Fig.3, provides further insight into the nature of Bitcoin price dynamics and highlights the contrast from gold price dynamics. For example, inflation expectation shocks explain an important share of Bitcoin price fluctuations, whereas they explain only a minor share of gold price fluctuations.

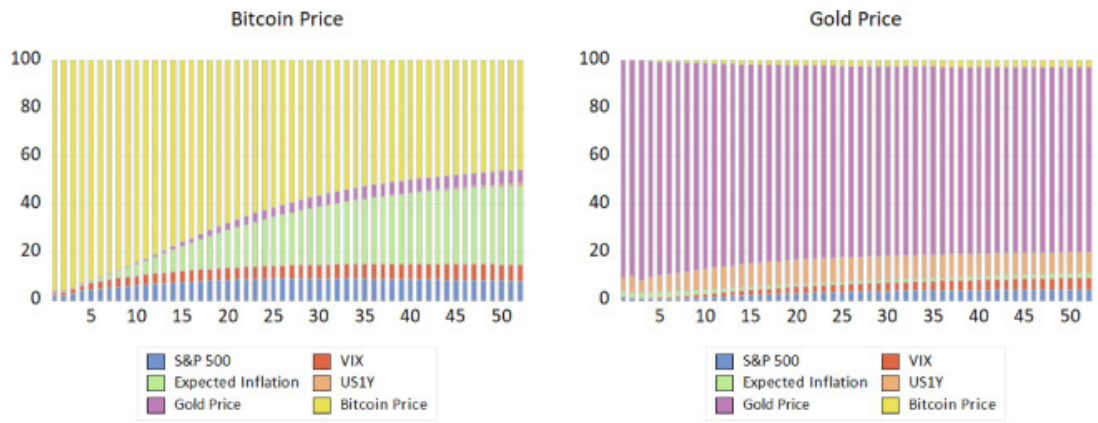

Note: This graph shows forecast error variance decomposition of Bitcoin and gold prices for the sample period between July 21, 2010, and December 31, 2020. The units of the horizontal axes are a week.

Download: Download high-res image (792KB)

Download: Download full-size image

Fig. 3. Forecast error variance decomposition of Bitcoin and gold prices
Note: This graph shows forecast error variance decomposition of Bitcoin and gold prices for the sample period between July 21, 2010, and December 31, 2020. The units of the horizontal axes are a week.

A historical decomposition of Bitcoin and gold prices is provided in Fig.4, showing fluctuations in prices of Bitcoin and gold that are attributed to the shocks over the sample period. One can find an interesting pattern in Bitcoin price dynamics. While the increase in Bitcoin prices is dominantly explained by a shock to Bitcoin price itself, the decrease is relatively well-explained by other shocks—except for the beginning of the sample period—, especially by the VIX and expected inflation. This is in sharp contrast to gold price dynamics, which do not show much asymmetry between a bullish and bearish market and are dominantly driven by the U.S. monetary policy recently. The asymmetry in Bitcoin price dynamics that we document is consistent with Makarov and Schoar (2019), who find that idiosyncratic components of Bitcoin trading volume can explain arbitrage spreads between Bitcoin exchanges, particularly when Bitcoin appreciates. Apart from fundamental differences between Bitcoin and gold regarding their intrinsic value, concerns about the complexity and opaqueness of Bitcoin markets might explain the difference. For example, Gandal et al. (2018) identify price manipulation in the Bitcoin exchange.

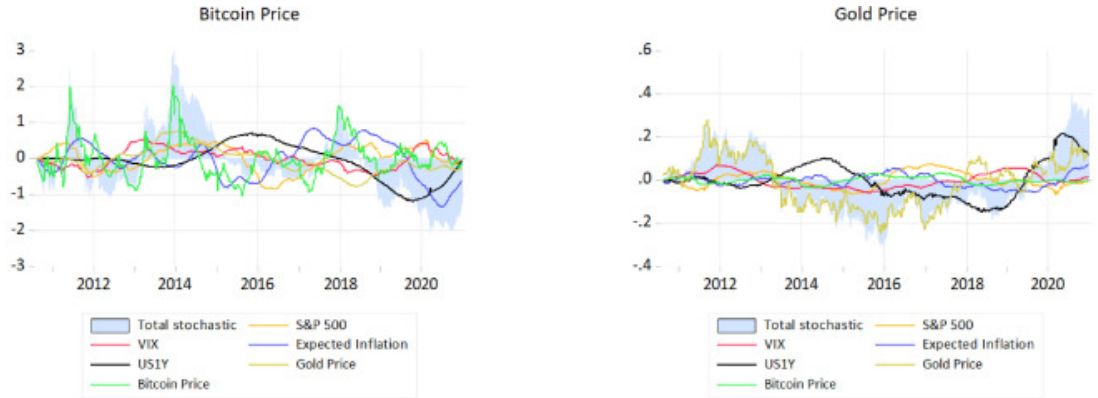

Note: This graph shows the historical decomposition of Bitcoin and gold prices for the sample period between July 21, 2010, and December 31, 2020.

Download: Download high-res image (518KB)

Download: Download full-size image

Fig. 4. Historical decomposition of Bitcoin and gold prices
Note: This graph shows the historical decomposition of Bitcoin and gold prices for the sample period between July 21, 2010, and December 31, 2020.

Fig.5 shows the estimation results parallel to Fig.2 but using a high-frequency online price index to capture inflation shocks directly. While investors often claim Bitcoin as a hedge against monetary stimulus prevalent during and after the Global Financial Crisis as well as during the recent COVID-19 pandemic, the inflation-hedging property has not been directly tested due to the lack of realized inflation data at a high frequency. Although high-frequency financial data from the TIPS market is useful in extracting financial market participants' expectations about future inflation, it might not necessarily capture actual inflation relevant to the public. To guard against this possibility, we replace the inflation expectation variable with the actual high-frequency price variable.[14] Bitcoin and gold prices respond to inflation shocks similarly to how they respond to inflation expectation shocks, further confirming the inflation-hedging property of Bitcoin.

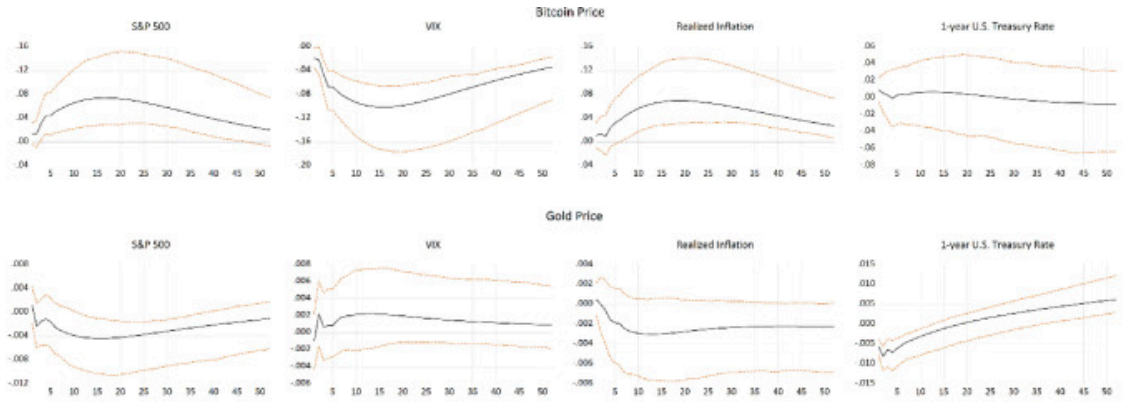

Note: This graph shows impulse responses of Bitcoin and gold prices to the one-standard-deviation shock in other variables and their 90% confidence bands from the six-variable VARs using the OPI instead of inflation expectation derived from the financial market data. The sample period covers from July 21, 2010 to April 11, 2018. The units of the horizontal axes are a week. The graphs on the top illustrate the response of Bitcoin prices, and the graphs on the bottom illustrate the response of gold prices.

Download: Download high-res image (633KB)

Download: Download full-size image

Fig. 5. The response of Bitcoin and gold prices: using the OPI
Note: This graph shows impulse responses of Bitcoin and gold prices to the one-standard-deviation shock in other variables and their 90% confidence bands from the six-variable VARs using the OPI instead of inflation expectation derived from the financial market data. The sample period covers from July 21, 2010 to April 11, 2018. The units of the horizontal axes are a week. The graphs on the top illustrate the response of Bitcoin prices, and the graphs on the bottom illustrate the response of gold prices.

2.3.1. Financial vs. economic policy uncertainty

We replace the VIX index with the U.S. EPU index, developed by Bakeretal.(2016), given the increasing attention paid to the predictive power of EPU on Bitcoin prices (Demiretal., 2018; Wuetal., 2019). While uncertainty about financial markets is followed by a decline in Bitcoin prices, Fig.6 shows that uncertainty about future government policy does not have any negative effect. This finding echoes the claim that the increasing

popularity and rapid appreciation of Bitcoin prices are largely driven by its independence from government authorities.

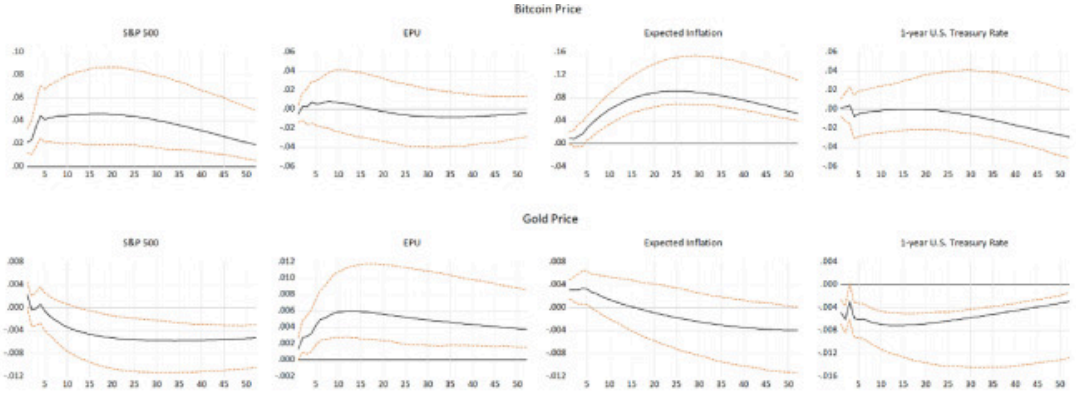

Note: This graph shows impulse responses of Bitcoin and gold prices to the one-standard-deviation shock in other variables and their 90% confidence bands from the six-variable VARs for the sample period between July 21, 2010, and December 31, 2020. The units of the horizontal axes are a week. The graphs on the top illustrate the response of Bitcoin prices, and the graphs on the bottom illustrate the response of gold prices. We use the baseline specification but replace the VIX with the EPU index.

Download: Download high-res image (646KB)

Download: Download full-size image

Fig. 6. The response of Bitcoin and gold prices: using the EPU

Note: This graph shows impulse responses of Bitcoin and gold prices to the one-standard-deviation shock in other variables and their 90% confidence bands from the six-variable VARs for the sample period between July 21, 2010, and December 31, 2020. The units of the horizontal axes are a week. The graphs on the top illustrate the response of Bitcoin prices, and the graphs on the bottom illustrate the response of gold prices. We use the baseline specification but replace the VIX with the EPU index.

2.3.2. Alternative benchmark assets other than gold

We find that the responses of Bitcoin prices to various structural shocks are sharply different from those of gold. To enhance our understanding of Bitcoin price dynamics, we compare the empirical properties of Bitcoin with those of other well-known financial assets.

First, following much of the literature on the link between Bitcoin and traditional currencies (Yermack, 2015; Bauer et al., 2018; Urquhart and Zhang, 2019), we replace gold prices with the U.S. dollar index, which measures the value of the dollar against a basket of foreign currencies. Panel A of Fig. 7 shows that the responses of the dollar index are sharply different from those of Bitcoin prices.

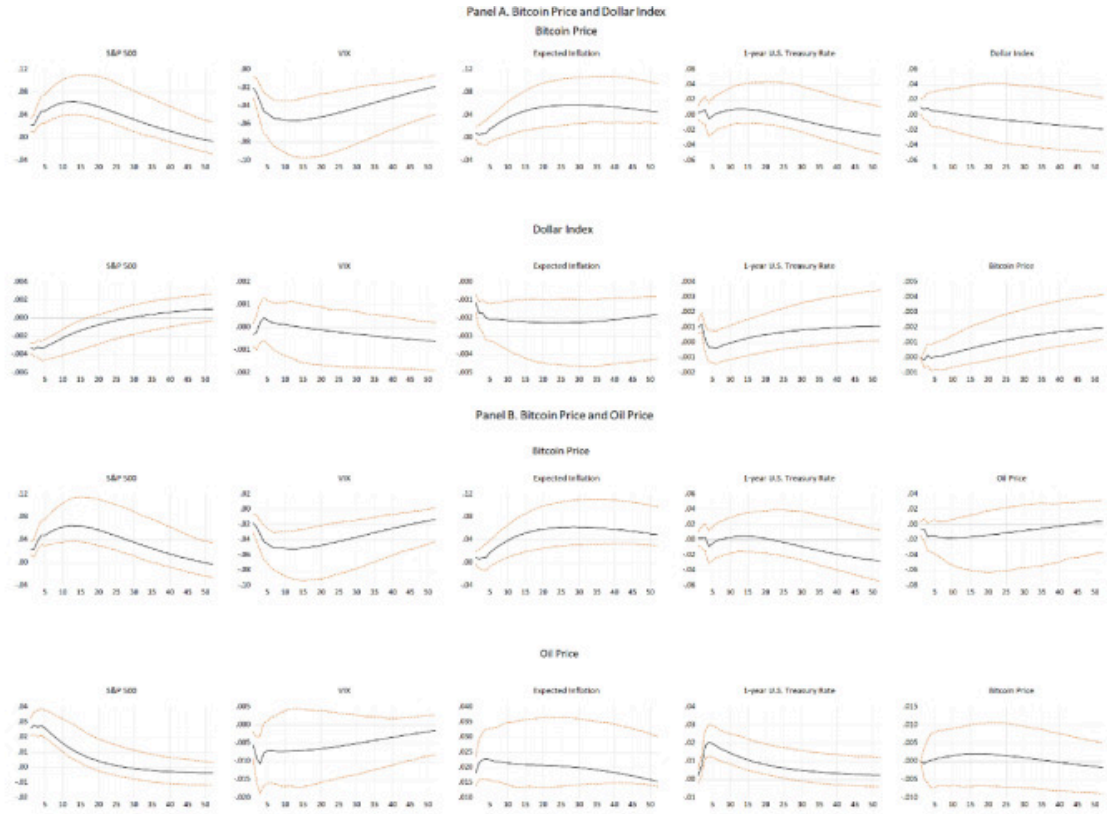

Note: This graph shows impulse responses of Bitcoin and gold prices to the one-standard-deviation shock in other variables and their 90% confidence bands from the baseline model but replacing gold prices with the dollar index (Panel A) and oil prices (Panel B). The units of the horizontal axes are weeks.

Download: Download high-res image (888KB)

Download: Download full-size image

Fig. 7. The response of Bitcoin prices: model with the dollar index and oil prices

Note: This graph shows impulse responses of Bitcoin and gold prices to the one-standard-deviation shock in other variables and their 90% confidence bands from the baseline model but replacing gold prices with the dollar index (Panel A) and oil prices (Panel B). The units of the horizontal axes are weeks.

Second, Gronwald(2019) argues that Bitcoin behaves similarly to commodities like crude oil and gold, as Bitcoin shares characteristics such as the fixed supply with exhaustible resource commodities. Given a much longer history of crude oil and gold traded in financial markets, he emphasizes the importance of understanding commodity price dynamics to shed light on Bitcoin price dynamics. We also compare the response of Bitcoin with that of crude oil prices in the VAR model. Consistent with Gronwald(2019), oil prices respond to the S&P 500 and inflation expectations positively and respond to the VIX negatively (Panel B of Fig.7).[15] Our findings, in general, differ from those of Liu and Tsyvinski(2018), who used factor analysis to determine that cryptocurrencies have no exposure to common stock market factors or the returns to commodities and currencies.

2.3.3. Robustness checks

Section B in Appendix provides a battery of sensitivity tests of our findings, including employing the alternative identification schemes, daily data frequency, alternative variables in the VAR model, different benchmark assets, excluding the COVID-19 pandemic period, and considering structural breaks in the Bitcoin market. The

estimation results are summarized in Appendix for the sake of brevity, but our key findings are robust to an exhaustive set of sensitivity checks.

3. Conclusion

Despite the many interesting empirical regularities discovered in the paper, our results are subject to some caveats. First, while the main findings, including a battery of sensitivity tests, shed new light on Bitcoin price dynamics, the rapidly changing environment regarding cryptocurrency markets urges caution in interpreting our findings. Especially, we have ignored any impact on Bitcoin prices of regulatory changes or the increasing number of new cryptocurrencies available. Second, compared to previous analyses of other safe-haven assets such as gold, the sample period in our analysis is limited to the early stages of cryptocurrency market development. Thus, important market characteristics, such as trading volume or liquidity, may suddenly change in the future, which would challenge our findings. A fruitful direction for future research should provide a fully coherent theoretical and empirical framework encompassing both the currency- and asset-like features of cryptocurrencies.

Author contribution statement

Bitcoin: An Inflation Hedge but Not a Safe Haven (by Sangyup Choi and Junheok Shin)

Sangyup Choi: Conceptualization, Formal analysis, Methodology, Writing – original draft, review & editing

Junhyeok Shin: Data curation, Formal analysis, Software, Writing – original draft

Appendix. Supplementary materials

Download: Download Word document (2MB)

Recommended articles

References

Baker et al., 2016 Scott R. Baker, Nicholas Bloom, Steven J. Davis
Measuring economic policy uncertainty
Q. J. Econ., 131 (4) (2016), pp. 1593-1636
Crossref ↗ View in Scopus ↗ Google Scholar ↗

Barro, 1979 Robert J. Barro
Money and the price level under the gold standard
Econ. J., 89 (353) (1979), pp. 13-33
Crossref ↗ Google Scholar ↗

Baur and McDermott, 2010 Dirk G. Baur, Thomas K. McDermott
Is gold a safe haven? International evidence
J. Bank Financ., 34 (8) (2010), pp. 1886-1898
View PDF View article View in Scopus ↗ Google Scholar ↗

Baur et al., 2018 Dirk G. Baur, Thomas Dimpfl, Konstantin Kuck

Bitcoin, gold and the US dollar–A replication and extension

Finance Res. Lett., 25 (2018), pp. 103-110

View PDF View article View in Scopus ↗ Google Scholar ↗

Bloom, 2009 Nicholas. Bloom

The impact of uncertainty shocks

Econometrica, 77 (3) (2009), pp. 623-685

View in Scopus ↗ Google Scholar ↗

Bloomberg, 2020 Bloomberg. "Paul Tudor Jones Buys Bitcoin as a Hedge Against Inflation." 8th, 2020.

Google Scholar ↗

Bouri et al., 2017 Elie Bouri, Peter Molnár, Georges Azzi, David Roubaud, Lars Ivar Hagfors

On the hedge and safe haven properties of Bitcoin: is it really more than a diversifier?

Finance Res. Lett., 20 (2017), pp. 192-198

View PDF View article View in Scopus ↗ Google Scholar ↗

Cavallo and Rigobon, 2016 Alberto Cavallo, Roberto Rigobon

The billion prices project: using online prices for measurement and research

J. Econ. Perspect., 30 (2) (2016), pp. 151-178

Crossref ↗ View in Scopus ↗ Google Scholar ↗

Christiano et al., 2005 Lawrence J. Christiano, Martin Eichenbaum, Charles L. Evans

Nominal rigidities and the dynamic effects of a shock to monetary policy

J. Polit. Econ., 113 (1) (2005), pp. 1-45

Crossref ↗ View in Scopus ↗ Google Scholar ↗

Ciaian et al., 2016 Pavel Ciaian, Miroslava Rajcaniova, d'Artis Kancs

The economics of BitCoin price formation

Appl. Econ., 48 (19) (2016), pp. 1799-1815

Crossref ↗ View in Scopus ↗ Google Scholar ↗

Conlon and McGee, 2020 Thomas Conlon, Richard McGee

Safe haven or risky hazard? Bitcoin during the COVID-19 bear market

Finance Res. Lett., 35 (2020), Article 101607

View PDF View article View in Scopus ↗ Google Scholar ↗

Demir et al., 2018 Ender Demir, Giray Gozgor, Chi Keung Marco Lau, Samuel A. Vigne

Does economic policy uncertainty predict the Bitcoin returns? An empirical investigation

Finance Res. Lett., 26 (2018), pp. 145-149

View PDF View article View in Scopus ↗ Google Scholar ↗

Dutta et al., 2020 Anupam Dutta, Debojyoti Das, R.K. Jana, Xuan Vinh Vo

COVID-19 and oil market crash: revisiting the safe haven property of gold and Bitcoin

Resour. Policy, 69 (2020), Article 101816

View PDF View article View in Scopus ↗ Google Scholar ↗

Dyhrberg, 2016 Anne Haubo Dyhrberg

Hedging capabilities of bitcoin. Is it the virtual gold?
Finance Res. Lett., 16 (2016), pp. 139-144
View PDF View article View in Scopus ↗ Google Scholar ↗

Economist 2005 Economist
The Little Yellow God
The Economist Newspaper Limited, London (2005)
December 1, 2005
Google Scholar ↗

Gandal et al., 2018 Neil Gandal, J.T. Hamrick, Tyler Moore, Tali Oberman
Price manipulation in the Bitcoin ecosystem
J. Monet. Econ., 95 (2018), pp. 86-96
View PDF View article View in Scopus ↗ Google Scholar ↗

Gronwald, 2019 Marc. Gronwald
Is Bitcoin a Commodity? On price jumps, demand shocks, and certainty of supply
J. Int. Money Finance, 97 (2019), pp. 86-92
View PDF View article View in Scopus ↗ Google Scholar ↗

Joy, 2011 Mark. Joy
Gold and the US dollar: hedge or haven?
Finance Res. Lett., 8 (3) (2011), pp. 120-131
View PDF View article View in Scopus ↗ Google Scholar ↗

Liu and Tsyvinski, 2018 Yukun Liu, Aleh Tsyvinski
Risks and returns of cryptocurrency
No. w24877
Nat. Bur. Econ. Res. (2018)
Google Scholar ↗

Makarov and Schoar, 2019 Igor Makarov, Antoinette Schoar
Trading and arbitrage in cryptocurrency markets
J. Financ. Econ. (2019)
Google Scholar ↗

Nakamoto, 2008 Nakamoto, Satoshi. “Bitcoin: a peer-to-peer electronic cash system.” (2008).
Google Scholar ↗

Mariana et al., 2021 Christy Dwita Mariana, Irwan Adi Ekaputra, Zaäfri Ananto Husodo
Are Bitcoin and Ethereum safe-havens for stocks during the COVID-19 pandemic?
Finance Res. Lett., 38 (2021), Article 101798
View in Scopus ↗ Google Scholar ↗

Reboredo, 2013 Juan C. Reboredo
Is gold a safe haven or a hedge for the US dollar? Implications for risk management
J. Bank. Financ., 37 (8) (2013), pp. 2665-2676
View PDF View article View in Scopus ↗ Google Scholar ↗

Rey, 2015 Hélène. Rey
Dilemma not trilemma: the global financial cycle and monetary policy independence
No. w21162
Nat. Bur. Econ. Res. (2015)
Google Scholar ↗

Shahzad et al., 2019 Syed Jawad Hussain Shahzad, Elie Bouri, David Roubaud, Ladislav Kristoufek, Brian Lucey
Is Bitcoin a better safe-haven investment than gold and commodities?
Int. Rev. Financ. Anal., 63 (2019), pp. 322-330
View PDF View article View in Scopus ↗ Google Scholar ↗

Sims et al., 1990 Christopher A. Sims, James H. Stock, Mark W. Watson
Inference in linear time series models with some unit roots
Econometrica, 58 (1) (1990), pp. 113-144
Crossref ↗ Google Scholar ↗

Smales, 2019 Lee A. Smales
Bitcoin as a safe haven: is it even worth considering?
Finance Res. Lett., 30 (2019), pp. 385-393
View PDF View article View in Scopus ↗ Google Scholar ↗

Urquhart and Zhang, 2019 Andrew Urquhart, Hanxiong Zhang
Is Bitcoin a hedge or safe haven for currencies? An intraday analysis
Int. Rev. Financ. Anal., 63 (2019), pp. 49-57
View PDF View article View in Scopus ↗ Google Scholar ↗

Wang et al., 2019 Pengfei Wang, Wei Zhang, Xiao Li, Dehua Shen
Is cryptocurrency a hedge or a safe haven for international indices? A comprehensive and dynamic perspective
Finance Res. Lett., 31 (2019), pp. 1-18
View PDF View article Crossref ↗ Google Scholar ↗

Wu et al., 2019 Shan Wu, Mu Tong, Zhongyi Yang, Abdelkader Derbali
Does gold or Bitcoin hedge economic policy uncertainty?
Finance Res. Lett., 31 (2019), pp. 171-178
View PDF View article View in Scopus ↗ Google Scholar ↗

Yermack, 2015 David. Yermack
Is Bitcoin a real currency? An economic appraisal
Handbook of Digital Currency, Academic Press (2015), pp. 31-43
View PDF View article View in Scopus ↗ Google Scholar ↗

Cited by (136)

Quantile time-frequency spillovers among green bonds, cryptocurrencies, and conventional financial markets

2024, International Review of Financial Analysis

Show abstract

Forecasting Bitcoin prices using artificial intelligence: Combination of ML, SARIMA, and Facebook Prophet models

2024, Technological Forecasting and Social Change

Show abstract

Explainable artificial intelligence modeling to forecast bitcoin prices

2023, International Review of Financial Analysis

Show abstract

MLP-based Learnable Window Size for Bitcoin price prediction

2022, Applied Soft Computing

Show abstract

Connectedness among major cryptocurrencies in standard times and during the COVID-19 outbreak

2022, Journal of International Financial Markets Institutions and Money

Show abstract

Are Bitcoin and Gold a Safe Haven during COVID-19 and the 2022 Russia–Ukraine War? ↗

2023, Journal of Risk and Financial Management

View all citing articles on Scopus ↗

We would like to thank the editor and an anonymous referee for their valuable comments. We are also grateful to Insook Cho (discussant), Daeyoung Jeong, Kee-Youn Kang, Jongho Park, and seminar participants of 2021 Korea's Allied Economic Associations, Annual Meeting. Jeeyeon Phi provided excellent research assistance. This work was supported by the Yonsei University Research Grant of 2020 (2020–22–0388). Any remaining errors are the authors' sole responsibility.

1 For example, while Mariana et al. (2021) argue that Bitcoin exhibits short-term safe haven properties during the pandemic, Conlon and McGee (2020) conclude that Bitcoin is not a safe haven for the majority of international equity markets examined.

2 For example, Ciaian et al. (2016) build a simple conceptual framework of Bitcoin price formation by borrowing Barro's (1979) model for gold standards and test its predictions. Although the opportunity cost of holding Bitcoin crucially depends on inflation under the standard money demand theory, Ciaian et al. (2016) instead use the exchange rate between the U.S. dollar and Euro as a measure of the general price level due to the lack of data on prices at such a high frequency. However, the exchange rate can be driven by factors other than inflation and is too volatile to be rationalized by the changes in economic fundamentals.

3 However, note that there exists a fundamental difference between gold and Bitcoin. While the former has intrinsic value and is used as an intermediate good in production, the latter (arguably) has no intrinsic value.

4 There is a vast empirical literature on the safe-haven or inflation-hedging quality of gold (e.g., Economist, 2005; Baur and McDermott, 2010; Joy, 2011; Reboredo, 2013).

5 The VIX is a measure of market expectations of near-term volatility, as implied by S&P 500 stock index option prices, which becomes a standard measure of uncertainty in financial markets. The EPU index captures the uncertainty of "who will make economic policy decisions, what economic policy actions will be undertaken and when they will be enacted, the economic effects of past, present and future policy actions, and uncertainty induced by policy inaction." The index has been widely used in recent studies as an alternative to the VIX—the most popular uncertainty measure based on financial market data. In constructing the index, Baker et al. (2016) mainly adopted a narrative approach and utilized the news coverage of policy-related economic uncertainty. They counted the articles appearing in every newspaper containing terms related to economic and policy uncertainty. Each article should contain terms related to the three categories of uncertainty, economy, and policy to meet the criteria for inclusion.

6 The recent finding that VIX is an important driver of risky asset prices across the globe and international capital flows (Rey, 2015) further justifies its use for testing the safe-haven property of Bitcoin. The recent episodes of the Brexit and the U.S. presidential election demonstrate how empirical proxies for each uncertainty can diverge dramatically from one another. We choose the U.S. EPU index because of its high correlation with the world EPU index and its availability at a daily frequency.

7 The daily OPI is calculated with price data from numerous websites across the internet. The prices collected by automatized "scraping" programs are put together in a way similar to how the usual CPI is produced (see Figure A.1 in Appendix).

8 Although daily data are also available for every variable, we choose a weekly frequency to minimize the persistence in the data and the influence of time-zone differences, which is standard in the finance literature. We test the robustness of our findings using daily data.

9 In the previous draft, we analyzed inflation based on the high-frequency online price index. Since this index is not available for the pandemic period, we used inflation expectations for the baseline analysis and tested the robustness of our findings using the OPI.

10 A large body of literature on this issue suggests that it is still desirable to estimate the VAR model in levels, even if the variables have unit roots (Sims et al., 1990). We still test the robustness of the main dynamic relationship we found by estimating the Vector Error Correction Model and confirm that the results hardly change. To save space, this result is available upon request.

11 Gold prices are placed before Bitcoin prices because markets for trading gold are much larger, more established, and more liquid than the Bitcoin market (i.e., information is likely to flow from the gold market to the Bitcoin market).

12 For each impulse response function, the 90% bootstrap confidence intervals are plotted. Figure A.2 in Appendix plots the entire set of impulse response functions for a comprehensive picture. We confirm that our findings are robust for the exclusion of gold prices in the VAR system (i.e., the five-variable VARs). The results are available upon request.

13 The negative finding might be driven by the binding ZLB constraint during most of our sample period. We test the possibility of this case by using the shadow short rate in Appendix.

14 Due to the availability of the OPI, this exercise uses data up to April 11, 2018, which does not include the pandemic-related crisis.

15 We find qualitatively similar results when using the commodity price index instead.

View Abstract

© 2021 Elsevier Inc. All rights reserved.

All content on this site: Copyright © 2026 Elsevier B.V., its licensors, and contributors. All rights are reserved, including those for text and data mining, AI training, and similar technologies. For all open access content, the relevant licensing terms apply.